# Mercedes-Benz Arocs 3245 L 8x4, Cappellotto CapRecy 3200, 2018

## Allmänna egenskaper

| | |
|---|---|
| **Stämpla** | Mercedes-Benz |
| **Modell** | Arocs 3245 L |
| **Underkategori** | Vakuumbil |
| **Mätaravläsning** | 78.500km |
| **Datum för första registrering** | 28-08-2018 |
| **Färg** | Grön |
| **Skick** | Begagnad |
| **Allmänt tillstånd** | Bra |
| **Bränsle** | Diesel |
| **Utsläppsklass** | Euro 6 |


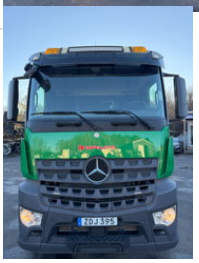

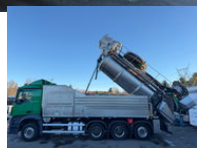








## Fastigheter

| | |
|---|---|
| **Cylindervolym** | 12.809cc |

## Tekniska specifikationer

| | |
|---|---|
| **Antal axlar** | 4 |
| **Axelkonfiguration** | 8x4 |
| **Överföring** | Automatisk |

## Beskrivning

Mercedes Arocs 3245, 8x4, Euro 6, Recycler / High-pressure truck, with Stainless steel tank, 2018 More info: Engine: 450hp Transmission: Aut Suspension type: Steel-Air Odometer reading: 78,500 km Wheelbase: 3900mm Environmental class: Euro 6 First reg: 28-08-2018 Electric windows and mirrors Air conditioning, Rear-viewing camera Webasto (cab heater), Engine heater... Latest inspected at 77.701 km (27-08-2026) Latest serviced at 78.500 km (11.11.2026) Serviced superstructure (with new URACA pump): 07.10.2025 The truck is in good and fully functional condition, no active errors/warnings. Superstructure: "CAPPELLOTTO" CAP RECY 3200, 238kw. Remote control, Sludge suction and high-pressure flushing unit with stainless steel tank, URACA P-45 (205Bar), URACA MSUV 29-300 (225 Bar) HIBON VTB 820 XL, Webasto Eberspracher Hydronic M-2, Transfer pump Caprari MEC ASZ1-65A... Usage: PTO: 1.915 hours, Vacuum pump: 790 hours, High pressure pump: 379 hours, High pressure (with new pump): 0-1 hours. Overall rating: General rating (1-5): 4.5 Front tires 385/55R22,5 at 90% Rear tires 315/70R22,5 at 90%