Mercedes-Benz Actros 2851 6x2*4, 20-ton JOAB Hook-lift, 2019

Algemene kenmerken

Merk	Mercedes-Benz
Model	Actros 2851
Subcategorie	Binnenlader
Tellerstand	268.000km
Datum eerste registratie	13-02-2019
Kleur	Wit
Conditie	Gebruikt
Algemene staat	Goed
Emissieklasse	Euro 6





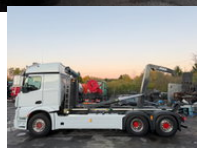



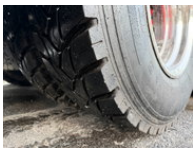
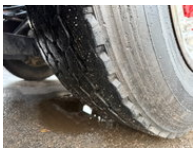


Eigenschappen

Cabine	Slaapcabine
Cilinder inhoud	12.809cc

Technische specificaties

Aantal assen	3
Asconfiguratie	6x2
Transmissie	Automaat
Vermogen	375kw

Omschrijving

Mercedes Actros 2851, 6x2*4, 20-ton JOAB hooklift, Euro 6, 2019 – a very nice truck in good condition! More info: Transmission: Automatic Suspension type: Air/Air Engine (13-liter): 510 hp First registered: 13-02-2019 Emission standard: Euro 6 Mileage: 268,000 km Wheelbase: 4600 mm Axle configuration: 6x2*4 (liftable and steered tag axle) Permitted payload: 15,305 kg Front axle: 9,000 kg Bodywork: 20-ton JOAB L20-5400 AA with high-speed operation and Hi-Cover (for covering the container/skip). Last service: 15-10-2026 (at 268,000 km) Last inspection: 06-03-2026 (at 260,000 km) Extras: 2x reversing cameras, refrigerator, alcohol interlock, two-way radio, TV-ready, Dynafleet… etc. Available for purchase (optional): 1) Skip loader unit (2008) 2) Tipper body (construction/earthmoving), 6m 3) Tipper body (construction/earthmoving), 6.3m 4) Machinery transport body, 5m Seller's overall assessment: General rating (1–5): 4.5 Condition of front tires: 90% Condition of rear tires: 90%

Göksviksvägen 15 746 91 Bålsta Sweden

+46-763 081 562

Accessoires

- Adaptive cruise control
- Lane assist
- Regensensor
- Schuifdak
- Verlichting achter
- Verlichting voor
- Windscherm
- Zadelverwarming
- Zwaailicht
- Achteruitrijcamera
- Airconditioning
- Aluminium brandstoftank
- Dakspoiler
- Elektrisch bedienbare ramen
- Gereedschapskist
- Koelkast
- Luchthoorn
- Mistlampen
- Slaapcabine
- Stabiliteitscontrole
- Standkachel
- Verstralers
- Xenon verlichting
- Zonneklep
- Cruise control
- Lederen bekleding
- Trailer coupling
- Airbags
- Centrale vergrendeling
- ABS
- EBS
- Climate control