Mercedes-Benz Actros 2851 6x2*4, 20-ton JOAB Hook-lift, 2019

Caratteristiche generali

Marca	Mercedes-Benz
Modello	Actros 2851
Sottocategoria	Inloader
Lettura del contatore	268.000km
Data della prima registrazione	13-02-2019
Colore	Spirito
Condizione	Usato
Stato generale	Bene
Classe di emissione	Euro 6





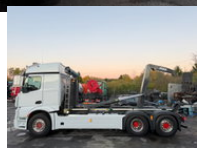



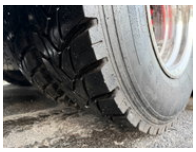
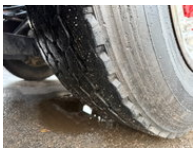


Proprietà

Cabina	cabina letto
Capacità del cilindro	12.809cc

Specifiche tecniche

Numero di assi	3
Configurazione degli assi	6x2
Trasmissione	Automatico
Attività	375kw

Descrizione

Mercedes Actros 2851, 6x2*4, 20-ton JOAB hooklift, Euro 6, 2019 – a very nice truck in good condition! More info: Transmission: Automatic Suspension type: Air/Air Engine (13-liter): 510 hp First registered: 13-02-2019 Emission standard: Euro 6 Mileage: 268,000 km Wheelbase: 4600 mm Axle configuration: 6x2*4 (liftable and steered tag axle) Permitted payload: 15,305 kg Front axle: 9,000 kg Bodywork: 20-ton JOAB L20-5400 AA with high-speed operation and Hi-Cover (for covering the container/skip). Last service: 15-10-2026 (at 268,000 km) Last inspection: 06-03-2026 (at 260,000 km) Extras: 2x reversing cameras, refrigerator, alcohol interlock, two-way radio, TV-ready, Dynafleet… etc. Available for purchase (optional): 1) Skip loader unit (2008) 2) Tipper body (construction/earthmoving), 6m 3) Tipper body (construction/earthmoving), 6.3m 4) Machinery transport body, 5m Seller's overall assessment: General rating (1–5): 4.5 Condition of front tires: 90% Condition of rear tires: 90%

Accessori

- Controllo della velocità di crociera adattivo
- Lane Assist
- Rain Sensor
- Sunroof
- Spotlight rear
- Spotlight front
- Windshield
- Seat heating
- Rotating beacon
- Reversing camera
- Air conditioning
- Aluminium fuel tank
- Roof spoiler
- Electrically operated windows
- Toolbox
- Refrigerator
- Air horn
- Fog lights
- Sleeper cab
- Stability control
- Vehicle heater
- Spotlights
- Xenon lighting
- Visor
- Cruise control
- Leather interior
- Trailer coupling
- Airbags
- Central doorlocking
- ABS
- EBS
- Climate control