Mercedes-Benz Arocs 3245 L 8x4, Cappellotto CapRecy 3200, 2018

Características generales

Marca	Mercedes-Benz
Modelo	Arocs 3245 L
Subcategoría	Aspirador
Lectura del contador	78.500km
Fecha de primera inscripción	28-08-2018
Color	Verde
Condición	Usado
Estado general	Bien
Combustible	Diesel
Clase de emisiones	Euro 6


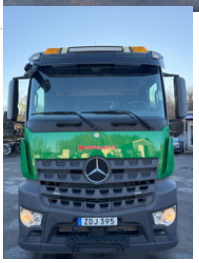

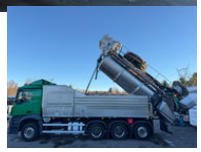







Propiedades

Capacidad del cilindro	12.809cc

Especificaciones técnicas

Número de ejes	4
Configuración de ejes	8x4
Transmisión	Automático

Descripción

Mercedes Arocs 3245, 8x4, Euro 6, Recycler / High-pressure truck, with Stainless steel tank, 2018 More info: Engine: 450hp Transmission: Aut Suspension type: Steel-Air Odometer reading: 78,500 km Wheelbase: 3900mm Environmental class: Euro 6 First reg: 28-08-2018 Electric windows and mirrors Air conditioning, Rear-viewing camera Webasto (cab heater), Engine heater... Latest inspected at 77.701 km (27-08-2026) Latest serviced at 78.500 km (11.11.2026) Serviced superstructure (with new URACA pump): 07.10.2025 The truck is in good and fully functional condition, no active errors/warnings. Superstructure: "CAPPELLOTTO" CAP RECY 3200, 238kw. Remote control, Sludge suction and high-pressure flushing unit with stainless steel tank, URACA P-45 (205Bar), URACA MSUV 29-300 (225 Bar) HIBON VTB 820 XL, Webasto Eberspracher Hydronic M-2, Transfer pump Caprari MEC ASZ1-65A... Usage: PTO: 1.915 hours, Vacuum pump: 790 hours, High pressure pump: 379 hours, High pressure (with new pump): 0-1 hours. Overall rating: General rating (1-5): 4.5 Front tires 385/55R22,5 at 90% Rear tires 315/70R22,5 at 90%