Mercedes-Benz Actros 2851 6x2*4, 20-ton JOAB Hook-lift, 2019

Allgemeine Merkmale

Marke	Mercedes-Benz
Modell	Actros 2851
Unterkategorie	Innenlader
Zählerstand	268.000km
Datum der Erstzulassung	13-02-2019
Farbe	Witz
Zustand	Gebraucht
Allgemeiner Zustand	Gut
Emissionsklasse	Euro 6





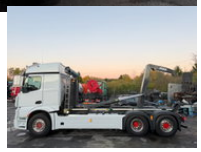



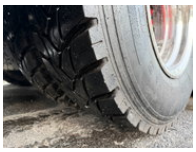
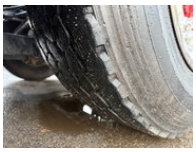


Eigenschaften

Kabine	Schlafkabine
Zylinderkapazität	12.809cc

Technische Spezifikationen

Anzahl der Achsen	3
Achsenkonfiguration	6x2
Übertragung	Automatisch
Vermögenswerte	375kw

Beschreibung

Mercedes Actros 2851, 6x2*4, 20-ton JOAB hooklift, Euro 6, 2019 – a very nice truck in good condition! More info: Transmission: Automatic Suspension type: Air/Air Engine (13-liter): 510 hp First registered: 13-02-2019 Emission standard: Euro 6 Mileage: 268,000 km Wheelbase: 4600 mm Axle configuration: 6x2*4 (liftable and steered tag axle) Permitted payload: 15,305 kg Front axle: 9,000 kg Bodywork: 20-ton JOAB L20-5400 AA with high-speed operation and Hi-Cover (for covering the container/skip). Last service: 15-10-2026 (at 268,000 km) Last inspection: 06-03-2026 (at 260,000 km) Extras: 2x reversing cameras, refrigerator, alcohol interlock, two-way radio, TV-ready, Dynafleet… etc. Available for purchase (optional): 1) Skip loader unit (2008) 2) Tipper body (construction/earthmoving), 6m 3) Tipper body (construction/earthmoving), 6.3m 4) Machinery transport body, 5m Seller's overall assessment: General rating (1–5): 4.5 Condition of front tires: 90% Condition of rear tires: 90%

Göksviksvägen 15 746 91 Bålsta Sweden

+46-763 081 562

Zubehör

- Adaptive Geschwindigkeitsregelanlage
- Spurhalteassistent
- Regensensor
- Schiebedach
- Arbeitsscheinwerfer hinten
- Arbeitsscheinwerfer vorne
- Windschild
- Sitzheitzung
- Rundumleuchte
- Rückwärtsfahrkamera
- Klimaanlage
- Aluminium-Kraftstofftank
- Dachspoiler
- Elektrische Fensterheber
- Werkzeugkasten
- Kühlschrank
- Lufthorn
- Nebelleuchten
- Schlafkabine
- Stabilitätskontrolle
- Standheizung
- Fernlicht
- Xenonbeleuchtung
- Sonnenschutzklappe
- Cruise control
- Leather interior
- Trailer coupling
- Airbags
- Central doorlocking
- ABS
- EBS
- Climate control